

2018-2020 MISSION GRANTS AND STUDENT FINANCIAL AID

LWML Kansas District

PD  FALL 2018
STUDENT FINANCIAL
AID ... \$10,000

FALL 2019
STUDENT FINANCIAL
AID ... \$10,000



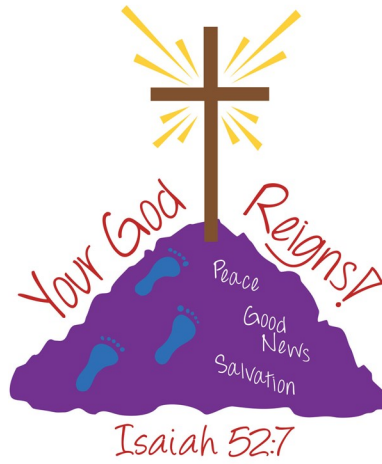

PD  SPRING 2019
STUDENT FINANCIAL
AID ... \$10,000

SPRING 2020
STUDENT FINANCIAL
AID ... \$10,000



"BEAUTIFUL FEET"



- PD  1. Orphan Grain Train, Wichita, KS: \$5,000
- PD  2. Concordia Seminary Food Bank, St. Louis, MO: \$5,000
- PD  3. Lutheran Braille Workers, Kansas: \$6,000
- PD  4. Ascension Lutheran Church, Pratt, KS: \$5,000
- PD  5. LCMS Ministry to the Armed Forces, St. Louis, MO: \$4,000
- 6. Lutheran Student Center at Wichita State University: \$5,000
- 7. Capstone Ministries, Kisumu, Kenya: \$4,000
- 8. Lutheran Indian Ministries, Haskell LIGHT Campus Ministry: \$5,000
- 9. Lutheran Heritage Foundation, Macomb, MI: \$4,000